



MOHMANTHAN™
Royal



MAHOTSAV
GROUP



Riwahyat

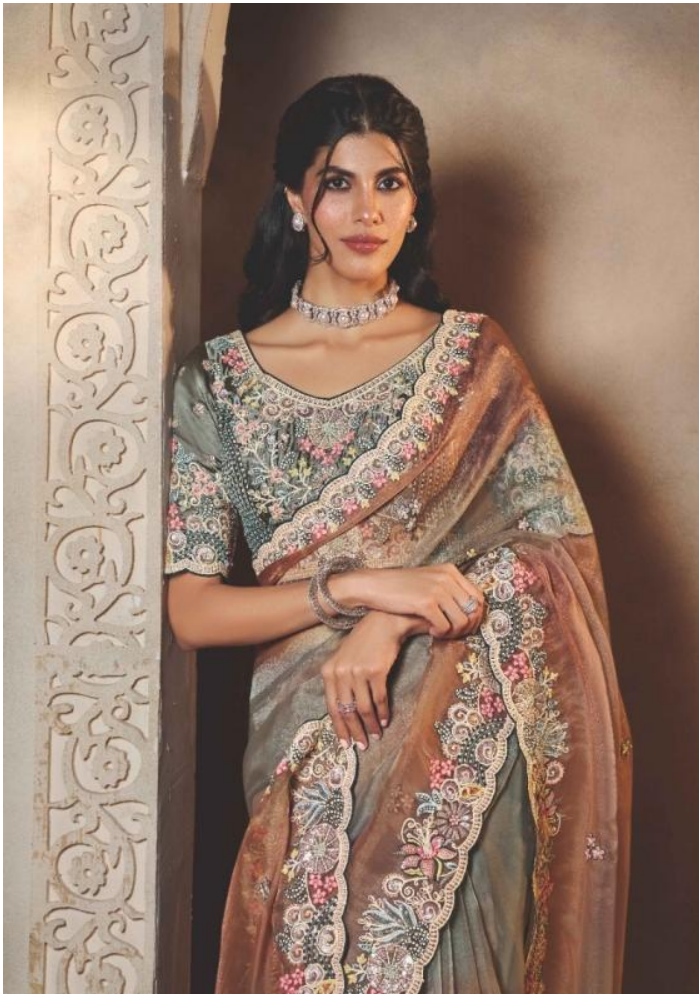





MOHMANTHAN™
Royal



MAHOTSAV
GROUP



Riwahyat



MOHMANTHAN™



25809

FABRIC - PURE GAJJI JAQUARD SILK
WORK STYLE - MULTI EMBROIDERY WITH
MULTI STONE HANDWORK





MOHMANTHAN™



25819

FABRIC - PURE JAQUARD VELVET SILK
WORK STYLE - MULTI EMBROIDERY WITH MULTI STONE HANDWORK/STONE HANDWORK







25816

FABRIC - ORGANZA CRUSH SATIN
WORK STYLE - DUAL SEQUENCE EMBROIDERY WITH STONE HANDWORK









MOHMANTHAN™

Unveil the essence of regal charm
with this collection where heritage
meets modern artistry.





MOHMANTHAN™



25812

FABRIC - ZARI ORGANZA SATIN

WORK STYLE - SEQUENCE EMBROIDERY WITH STONE HANDWORK

MOHMANTHAN™



25817

FABRIC - ORGANZA TISSUE SILK, NATURAL SATIN SILK
WORK STYLE - DUAL SEQUENCE EMBROIDERY WITH MULTI STONE HANDWORK



MOHMANTHAN™
Regal

Riwahyat

Means "tradition"—a tribute to the heritage, artistry, and timeless customs passed through generations. True to its name, the Riwahyat Premium Festive & Traditional Collection celebrates the richness of Indian craftsmanship with 14 exquisitely designed sarees.

Each piece is adorned with intricate, heavy work and crafted in luxurious fabrics that reflect unmatched skill and dedication. From deep jewel tones to regal pastels, the collection embraces a palette of rich, vibrant colours that radiate elegance and grandeur. Perfect for weddings, festive gatherings, and traditional occasions, every saree in Riwahyat is a statement of luxury, culture, and enduring beauty.





MOHMANTHAN™
Royal

Elegance Redefined

Step into timeless grace with Mohmanthan, where intricate embroidery meets luxurious drapes. Discover the art of traditional couture elevated with modern sophistication.





MOHMANTHAN™

From timeless tradition to royal elegance,
Mohmanthan brings two masterpieces to life.
The golden saree dazzles with its rich sheen and
ornate pearl-emerald detailing, while the vibrant
pink-red drape celebrates cultural artistry with
intricate details. A perfect blend of heritage
and haute couture.



DESIGN NO	SAREE FABRIC	BLOUSE FABRIC	WORK	SAREE TYPE	BLOUSE TYPE	BLOUSE SIZE	REMARK
25808	Cora Zari Tissue Silk	Cora Zari Tissue Silk	Zardoshi Embroidery with Elegance Stone, Handwork	Regular	UN-Stitched	0.80 MTR	The first wash of the garment should always be Dry-Cleaned
25809	Pure Gajji Jaquard Silk	Satin Silk	Multi Embroidery with Multi Stone, Handwork	Regular	UN-Stitched	0.80 MTR	The first wash of the garment should always be Dry-Cleaned
25810	Organza Satin	Two Tone Satin	Multi Threads Embroidery with Multi Stone, Handwork	Regular	UN-Stitched	0.80 MTR	The first wash of the garment should always be Dry-Cleaned
25811	Soft Satin Silk	Soft Satin Silk	Sequence Embroidery with Multi Stone, Handwork	Regular	UN-Stitched	0.80 MTR	The first wash of the garment should always be Dry-Cleaned
25812	Zari Organza Silk	SunSilk Satin	Sequence Embroidery with Stone, Handwork	Regular	UN-Stitched	0.80 MTR	The first wash of the garment should always be Dry-Cleaned
25813	Organza Satin	Natural Satin Silk	Dual Sequence Embroidery with Multi Stone, Handwork	Regular	UN-Stitched	0.80 MTR	The first wash of the garment should always be Dry-Cleaned
25814	Two Tone Satin Silk	Two Tone Satin	Multi Threads Embroidery with Stone, Handwork	Regular	UN-Stitched	0.80 MTR	The first wash of the garment should always be Dry-Cleaned
25815	Kanjivaram Self Jaquard Silk	Pure Satin Silk	Position Print with Embroidery, Handwork	Regular	UN-Stitched	0.80 MTR	The first wash of the garment should always be Dry-Cleaned
25816	Organza Crush Satin	Tissue Silk	Dual Sequence Embroidery with Multi Stone, Handwork	Regular	UN-Stitched	0.80 MTR	The first wash of the garment should always be Dry-Cleaned
25817	Organza Tissue Silk, Natural Satin Silk	Natural Satin Silk	Dual Sequence Embroidery with Multi Stone, Handwork	Regular	UN-Stitched	0.80 MTR	The first wash of the garment should always be Dry-Cleaned
25818	Organza Satin	Natural Satin Silk	Multi Threads Embroidery with Stone, Handwork	Regular	UN-Stitched	0.80 MTR	The first wash of the garment should always be Dry-Cleaned
25819	Pure Jaquard Velvet Silk	Natural Satin Silk	Multi Threads Embroidery with Multi Stone, Handwork	Regular	UN-Stitched	0.80 MTR	The first wash of the garment should always be Dry-Cleaned
25820	Shaded Organza Satin	Satin Silk	Multi Threads Embroidery with Stone, Handwork	Regular	UN-Stitched	0.80 MTR	The first wash of the garment should always be Dry-Cleaned
25821	Organza Satin	Two Tone Satin	Embroidery, Pearl, Stone, Handwork	Regular	UN-Stitched	0.80 MTR	The first wash of the garment should always be Dry-Cleaned
25822	Pure Banarasi Crush	Viscose Silk Satin	Pure Khatli work with sequence work	Regular	UN-Stitched	0.80 MTR	The first wash of the garment should always be Dry-Cleaned
25823	Crush Satin Silk	Malai Satin	Multi Sequence, Handwork, Pearl work	Regular	UN-Stitched	0.80 MTR	The first wash of the garment should always be Dry-Cleaned
25824	Two Tone Satin Silk	Japan Satin	Multi Sequence, Handwork Pearl, Thread	Regular	UN-Stitched	0.80 MTR	The first wash of the garment should always be Dry-Cleaned
25825	Crush Paper Silk	Japan Satin	Multi Sequence, Handwork Pearl, Thread	Regular	UN-Stitched	0.80 MTR	The first wash of the garment should always be Dry-Cleaned

MAHOTSAV GROUP PRESENTS

MOHMANTHAN-Royal

"Riwahyat"

DESIGN NO.	DESCRIPTION	PRICE
25808	DESIGNER SAREE	6075
25809	DESIGNER SAREE	5245
25810	DESIGNER SAREE	4655
25811	DESIGNER SAREE	3745
25812	DESIGNER SAREE	4375
25813	DESIGNER SAREE	3725
25814	DESIGNER SAREE	4675
25815	DESIGNER SAREE	6315
25816	DESIGNER SAREE	3845
25817	DESIGNER SAREE	4195
25818	DESIGNER SAREE	4625
25819	DESIGNER SAREE	4945
25820	DESIGNER SAREE	4735
25821	DESIGNER SAREE	3555
25822	DESIGNER SAREE	4975
25823	DESIGNER SAREE	4445
25824	DESIGNER SAREE	4205
25825	DESIGNER SAREE	4205
24514	DESIGNER SAREE	3535
24515	DESIGNER SAREE	3465
24706	DESIGNER SAREE	4795
24708	DESIGNER SAREE	4785
24806	DESIGNER SAREE	4095
24807	DESIGNER SAREE	3745
24810	DESIGNER SAREE	3615
24812	DESIGNER SAREE	3255
24816	DESIGNER SAREE	3645
NOTE : GST@5% WILL BE CHARGED ON THE ABOVE PRICES.		